

CLIENT: Keweenaw County
 ADDRESS: 5095 Fourth Street
 CITY: Eagle River, Michigan 49950

EASEMENTS

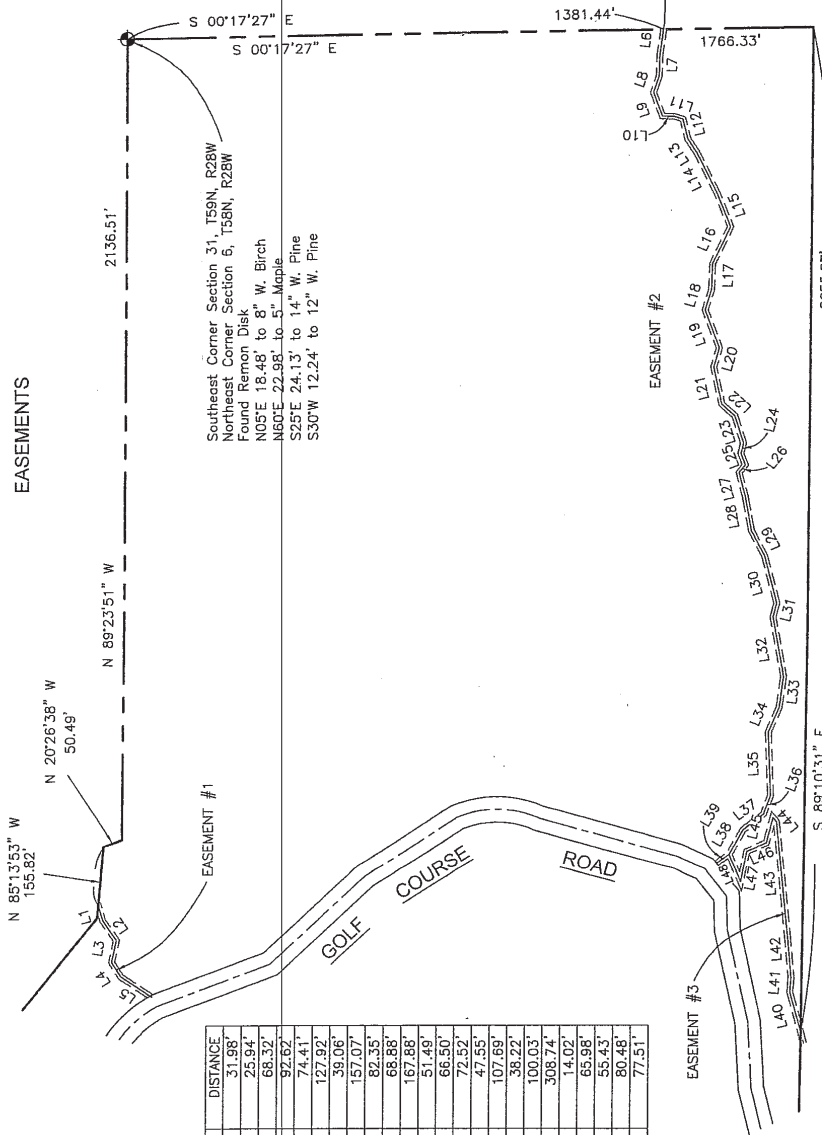

Southeast Corner Section 31, T59N, R28W
 Northeast Corner Section 6, T58N, R28W
 Found Remon Disk
 N05°E 18.48' to 8" W. Birch
 N60°E 22.98' to 5" Maple
 S25°E 24.13' to 14" W. Pine
 S30°W 12.24' to 12" W. Pine

LINE	BEARING	DISTANCE	LINE	BEARING	DISTANCE
L1	S 73°39'24" W	41.63'	L25	S 68°47'30" W	31.98'
L2	S 65°51'28" W	64.49'	L26	N 52°22'36" W	25.94'
L3	N 78°01'59" W	59.37'	L27	S 76°46'26" W	68.32'
L4	S 57°43'52" W	43.34'	L28	S 80°26'14" W	92.62'
L5	S 33°59'08" W	95.18'	L29	S 63°00'02" W	74.41'
L6	N 81°39'16" W	69.33'	L30	S 76°03'56" W	127.92'
L7	N 87°48'05" W	56.02'	L31	N 75°28'17" W	39.06'
L8	N 71°26'27" W	47.28'	L32	S 80°02'37" W	157.07'
L9	S 70°46'17" W	67.77'	L33	N 82°12'57" W	82.35'
L10	S 02°53'36" W	31.52'	L34	N 66°44'37" W	68.88'
L11	S 18°59'48" W	22.48'	L35	S 88°15'41" W	167.88'
L12	S 77°06'19" W	54.92'	L36	N 69°53'00" W	51.49'
L13	S 57°31'07" W	41.94'	L37	N 37°13'10" W	66.50'
L14	S 64°52'51" W	119.68'	L38	N 60°08'24" W	72.52'
L15	S 69°01'52" W	97.55'	L39	N 36°48'36" W	47.55'
L16	N 65°07'10" W	110.08'	L40	N 75°06'07" E	107.69'
L17	N 72°57'19" W	68.98'	L41	S 85°23'11" E	38.22'
L18	N 72°57'39" W	57.87'	L42	N 84°58'39" E	100.03'
L19	S 70°15'29" W	106.55'	L43	N 84°24'20" E	308.74'
L20	N 73°28'07" W	51.78'	L44	N 51°02'28" E	14.02'
L21	S 78°12'31" W	99.12'	L45	N 74°52'35" W	85.98'
L22	S 42°45'15" W	43.48'	L46	N 24°03'20" W	55.43'
L23	S 73°07'24" W	74.61'	L47	N 78°47'19" W	80.48'
L24	N 76°15'19" W	28.94'	L48	N 67°12'32" E	77.51'



Harold A. Rapson

I hereby certify that I have surveyed and mapped the above or attached described parcel(s) of land that the error of closure is no greater than 1 in 5000. The survey is in full compliance ACT 132 P.A., 1970.

CLEARWATER SURVEYING P.L.L.C.
 P.O. BOX 504
 SOUTH RANGE, MI. 49963
 PHONE 906-523-5234

DRAWN HAR	5-24-2017	Easements for parcel in the North 1/2 of Section 6, T58N, R28W, Grant Township, Houghton County, Michigan	PROJECT NO. T58N28W0112 GRANT #4
	APPROVED HAR		
SCALE 1" = 300'	SHEET 2 of 4		